



# PARKS & RECREATION



**SPRING/SUMMER PROGRAM GUIDE 2025**



@LillingtonParksandRec



910-893-2864



[lillingtonnc.org/recreation](http://lillingtonnc.org/recreation)

# TABLE OF CONTENTS

	<b>Staff Directory</b>	<b>3</b>
	<b>Advisory Boards</b>	<b>4</b>
	<b>Parks/Facilities</b>	<b>5</b>
	<b>Adopt-A-Park</b>	<b>7</b>
	<b>Athletics</b>	<b>8</b>
	<b>Youth Programs</b>	<b>19</b>
	<b>Senior Activities</b>	<b>22</b>
	<b>Upcoming Events</b>	<b>23</b>
	<b>Gym Memberships</b>	<b>26</b>
	<b>Facility Rentals</b>	<b>27</b>
	<b>Partnerships</b>	<b>30</b>
	<b>Volunteer of the Year</b>	<b>35</b>
	<b>FAQ</b>	<b>37</b>



# STAFF DIRECTORY

## **WILLIAM BAKER**

Parks and Recreation Director  
wbaker@lillingtonnc.org | (910) 893-0340

## **BRANDON HARRIS, CYSA**

Assistant Parks and Recreation Director  
bharris@lillingtonnc.org | (910) 893-0343

## **CHRISTY POWERS**

Youth Programs Director and Community Center Activities and  
Marketing Administrator  
cpowers@lillingtonnc.org | (910) 893-0339

## **AMY SOMERS**

Activities Coordinator  
asomers@lillingtonnc.org | (910) 893-0342

## **HANNAH HUFFMAN**

Pre-School / Before & Afterschool Head Teacher



# ADVISORY BOARDS

## **RECREATION ADVISORY BOARD**

The Recreation Advisory Board plans and develops recreation programs in conjunction with town staff that are associated with town parks, playground areas and other recreation facilities owned or controlled by the town or leased for recreational purposes. Per Town Code, Chapter 32, Section 55-99, members of the Recreation Board are appointed by the Town Board for three-year terms. The Recreation Board is comprised of five members of which, at least two, are in-town residents.

### **RECREATION ADVISORY BOARD MEMBERS**

- Lisa McFadden
- Tracy Autry
- Stephanie Tripp
- William Caldwell
- Ivan Jones

## **SENIOR CITIZENS ADVISORY BOARD**

The Senior Board makes recommendations to the Town Council on programs and events for Senior Citizens to include plans, budgets, rules and regulations involving senior citizens programs. Per Town Code, Chapter 32, Section 65, the Senior Citizens Advisory Board is composed of five members. At least three of the members are required to be town residents.

### **SENIOR CITIZENS ADVISORY BOARD MEMBERS**

- Brenda Langdon, Chairperson
- Steve Worrell
- Judy Shroats
- Geoffrey Patterson





# PARKS/FACILITIES



**Lillington  
Community Center**

607 S. 13th St.

Hours of Operation:

Monday: 8 a.m. – 8 p.m.    Wednesday: 8 a.m. – 5 p.m.  
Tuesday: 8 a.m. – 5 p.m.    Thursday: 8 a.m. – 8 p.m.  
Friday: 8 a.m. – 5 p.m.



**McPhail  
Park**

406 W. Front St.

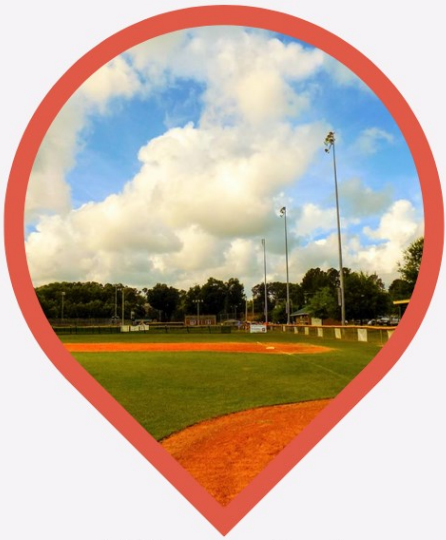

**Lillington Park**

307 S. 1st St.



**Lillington River Park**

151 E. Duncan St.



@LillingtonParksandRec



910-893-2864



[lillingtonnc.org/facilities](http://lillingtonnc.org/facilities)

# PARKS/FACILITIES

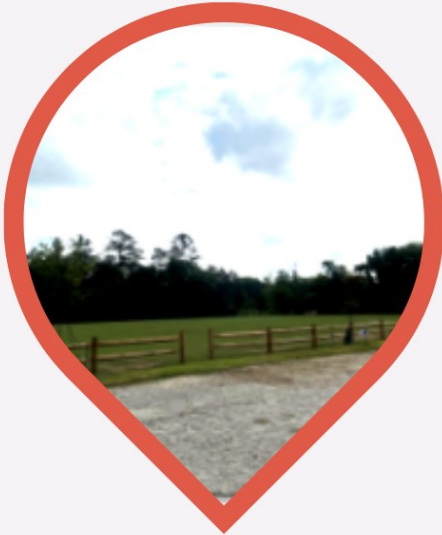

**Lillington Multi-Purpose Field**

311 E. Duncan St.



**Star Academy Gym**

900 S. 11th St.



**Bradley Field**

900 S. 11th St.



**New Playground \*Coming Soon\***

200 E. Front St.



@LillingtonParksandRec



910-893-2864



[lillingtonnc.org/facilities](http://lillingtonnc.org/facilities)



# ADOPT-A-PARK

The Adopt-A-Park Program is designed to promote community involvement while maintaining and beautifying neighborhood parks and recreation facilities. The program is designed to be a low-key, relaxed and informal approach to involve people in the community to keep an eye out of potential hazards, vandalism and general park mistreatment. Through these partnerships the Town is able to maintain and improve the park system as well as keep our parks beautiful and safe for the enjoyment of our park users. The idea is for residents of a neighborhood to take ownership of their local park and improve the quality of the park through synergistic collaboration and creative activities as well as increased manpower. The adopted park is encouraged to be used as a focal point of neighborhood activities.

- Identify a park or trail you would like to adopt and type of project/activity you would like to do.
- Request an application from the Lillington Parks & Recreation Department. Complete the application and return to 607 S. 13th Street or [bharris@lillingtonnc.org](mailto:bharris@lillingtonnc.org). You will then be contacted to discuss the adoption procedure. Parks & Recreation staff will work with the volunteer group to identify park needs.
- Once the "Adoption" is approved, the Adopt-A-Park Agreement is signed, and the requesting group can begin.
- Coordinate your project (s) with the Parks & Recreation Department. Necessary tools, materials and supplies may be provided to help the adopting group with their projects. Scope of project will depend heavily on the fiscal year budget for Parks & Recreation Department.
- All volunteers must sign a waiver release and service agreement prior to participation in the program.
- Recruit and schedule volunteers from your organization to implement the program.

**Submit a quarterly activity report or pictures to update your progress.**

## WHO CAN ADOPT-A-PARK?

Any civic-minded individual, group or organization can adopt a Lillington park. Corporations, Garden clubs, social clubs, Scout groups, student organizations, youth sport teams, homeowner associations are just a few examples. Participants must be at least 12 years old to participate.

## PARKS AVAILABLE FOR ADOPTION

- \* River Park (311 E. Duncan St.)
- \* McPhail Park (406 W. Front St.)
- \* Community Center Botanical Trail (607 S. 13th St.)
- \* Lillington Park (405 S. 1st St.)



@LillingtonParksandRec



910-893-2864



[lillingtonnc.org/recreation](http://lillingtonnc.org/recreation)

# ATHLETICS



## 4U T-Ball

**Registration Opens:** January 17, 2025    Cost: Resident-\$25, Non -Resident-\$40

**Registration Closes:** February 17, 2025 at 4 p.m. or until full

LPR Spring T-Ball league is open to boys and girls ages 3-4 (4U) as of May 1, 2025. This league is designed to introduce new players to the great game of baseball in a fun and safe environment. The 4U league typically holds practices/games on Saturdays. All practices/games will be held at Bradley Field (900 S. 11th Street).

**Practices set to begin March 8, 2025.**



## 6U Beginners Coach Pitch

**Registration Opens:** January 17, 2025    Cost: Resident-\$25, Non -Resident-\$40

**Registration Closes:** February 17, 2025 at 4 p.m. or until full

LPR 6U Beginners Coach Pitch League is for boys and girls ages 5-6 as of May 1, 2025. This league serves participants aging out of T-Ball or for those who have never played before. This league introduces participants to Coach Pitching. Rules are slightly adjusted to present an optimum playing experience. There will be weekly and Saturday practices/games held at Bradley Field (900 S. 11th Street).

**Practices set to begin March 8, 2025.**



## AA Coach Pitch 8U Baseball

**Registration Opens:** January 17, 2025    Cost: Resident-\$25, Non -Resident-\$40

**Registration Closes:** February 17, 2025 at 4 p.m. or until full

LPR 8U Baseball Coach Pitch League is for boys ages 6-8 as of May 1, 2025. This league focuses on building fundamental skills and introduces participants to more sport specific game knowledge and rules interpretation. Rules are slightly adjusted to present an optimum playing experience. There will be weekly practices/games at the Lillington Ball Park (307 S. 1st Street).

**Practices set to begin March 8, 2025.**



@LillingtonParksandRec



910-893-2864



[lillingtonnc.org/athletics](http://lillingtonnc.org/athletics)



# ATHLETICS

## Darlings Coach Pitch 8U Softball

**Registration Opens:** January 17, 2025    Cost: Resident-\$25, Non -Resident-\$40

**Registration Closes:** February 17, 2025 at 4 p.m. or until full

LPR Darlings 8U Coach Pitch League is for girls ages 6-8 as of January 1, 2025. This league focuses on building fundamental skills and introduces participants to more sport specific game knowledge and rules interpretation. Depending on participation, 8U softball may compete in the Harnett County League and travel for some of their games. Rules are slightly adjusted to present an optimum playing experience. There are weekly Saturday practices/games. **Practices set to begin March 8, 2025.**

## AAA 10U Baseball

**Registration Opens:** January 17, 2025    Cost: Resident-\$25, Non -Resident-\$40

**Registration Closes:** February 17, 2025 at 4 p.m. or until full

LPR Baseball League is for boys ages 9-10, as of May 1, 2025. This league focuses on building fundamental skills and introduces participants to more sport specific game knowledge and rules interpretation. This league is player pitch. Teams will compete in regular season games. 10U Baseball will have weekly practices and games. All practices/games will be played on Stewart Field located at the Lillington Ball Park (307 S. 1st Street). **Practices set to begin March 8, 2025.**

## Angels 10U Softball

**Registration Opens:** January 17, 2025    Cost: Resident-\$25, Non -Resident-\$40

**Registration Closes:** February 17, 2025 at 4 p.m. or until full

LPR Angels Softball League is for girls ages 9-10 as of January 1, 2025. This league is focused on building fundamental skills and introduces participants to more sport specific game knowledge and rules interpretation. This league is also player fast pitch softball. Depending on participation, teams may compete in the Harnett County League and travel for some of their games. There will be weekly practices/games. All practices and home games will be played at the Lillington Ball Park (307 S. 1st Street). **Practices set to begin March 8, 2025**



@LillingtonParksandRec



910-893-2864



[lillingtonnc.org/athletics](http://lillingtonnc.org/athletics)

# ATHLETICS



## Majors 12U Baseball

**Registration Opens:** January 17, 2025    Cost: Resident-\$25, Non -Resident-\$40

**Registration Closes:** February 17, 2025 at 4 p.m. or until full

LPR Majors Baseball league is for boys ages 11-12 as of May 1, 2025. This league is focused on building fundamental skills and introduces participants to a more competitive but fun environment. This league is player pitch. Teams will compete in regular season games. There will be weekly practices/games. All practices and games will be played on Stewart Field located at the Lillington Ball Park (307 S. 1st Street).

**Practices set to begin March 8, 2025.**



## Ponytails 12U Softball

**Registration Opens:** January 17, 2025    Cost: Resident-\$25, Non -Resident-\$40

**Registration Closes:** February 17, 2025 at 4 p.m. or until full

LPR Ponytails Softball League is for girls ages 11-12 as of January 1, 2025. This league is focused on building fundamental skills and introduces participants to more sport specific game knowledge and rules interpretation. This league is also player fast pitch softball. Depending on participation, teams may compete in the Harnett County League and travel for some of their games.

**Practices set to begin March 8, 2025**



## Junior League 15U Baseball

**Registration Opens:** January 17, 2025    Cost: Resident-\$25, Non -Resident-\$40

**Registration Closes:** February 17, 2025 at 4 p.m. or until full

LPR Junior League Baseball is for boys ages 13-15 as of May 1, 2025. This league is focused on building fundamental skills and introduces participants to a more competitive but fun environment. This league is player pitch. Teams will compete in regular season games. Depending on participation, teams may compete in the Harnett County League and travel for some of their games. There will be weekly practices/games.

**Practices set to begin March 8, 2025.**



@LillingtonParksandRec



910-893-2864



[lillingtonnc.org/athletics](http://lillingtonnc.org/athletics)



# ATHLETICS

## Belles 15U Softball

**Registration Opens:** January 17, 2025    Cost: Resident-\$25, Non -Resident-\$40

**Registration Closes:** February 17, 2025 at 4 p.m. or until full

LPR Belles Softball League is for girls ages 13-15 as of January 1, 2025. This league is focused on building fundamental skills and introduces participants to more sport specific game knowledge and rules interpretation. This league is also player fast pitch softball. Depending on participation, teams may compete in the Harnett County League and travel for some of their games. There will be weekly practices/games.

**Practices set to begin March 8, 2025.**

## \*NEW\* Baseball & Softball Preseason Fundamentals

New this year, we will be offering baseball and softball preseason fundamental clinics 2-3 times a week for registered athletes. Fundamental clinics will begin on February 20th. During these clinics, players will be taught fundamentals and skills to help prepare them for the upcoming season. These sessions will be run by our coaches at no additional charge.

## 5U Co-ed Soccer

**Registration Opens:** January 17, 2025    Cost: Resident-\$25, Non -Resident-\$40

**Registration Closes:** February 17, 2025 at 4 p.m. or until full

LPR Spring 5U Co-Ed Soccer league is open to boys and girls ages 3-5 (5U) as of May 1, 2025. This league is designed to introduce new players to the great game of soccer in a fun and safe environment. The 5U league typically holds practices/games on Saturdays. All practices/games will be held at the new Lillington Multipurpose Field (311 E. Duncan Street).

**Practices set to begin March 8, 2025.**



@LillingtonParksandRec



910-893-2864



[lillingtonnc.org/athletics](http://lillingtonnc.org/athletics)

# ATHLETICS



## 8U Co-ed Soccer

**Registration Opens:** January 17, 2025    **Cost:** Resident-\$25, Non -Resident-\$40

**Registration Closes:** February 17, 2025 at 4 p.m. or until full

LPR Spring 8U Co-Ed Soccer league is open to boys and girls ages 6-8 (8U) as of May 1, 2025. This league is designed to assist players with the knowledge and fundamentals that they need to further grow in the game of soccer. The 8U league holds practices during the week and games will be on Saturdays. All practices/games will be held at the new Lillington Multipurpose Field. (311 E. Duncan Street).

**Practices set to begin March 8, 2025.**



## 11U Co-ed Soccer

**Registration Opens:** January 17, 2025    **Cost:** Resident-\$25, Non -Resident-\$40

**Registration Closes:** February 17, 2025 at 4 p.m. or until full

LPR Spring 11U Co-Ed Soccer League is open to boys and girls ages 9-11 (11U) as of May 1, 2025. This league will be geared towards continued learning of fundamentals and teachings of the game of soccer. The 11U league holds practices during the week and games will be on Saturdays. All practices/games will be held at the new Lillington Multipurpose Field. (311 E. Duncan Street).

**Practices set to begin March 8, 2025.**



## Youth Kickball

**Registration Opens:** May 16, 2025    **Cost:** Resident-\$25, Non-Resident-\$40

**Registration Closes:** June 6, 2025 at 4 p.m. or until full

Our Youth Kickball League aims to help kids develop their gross-motor skills, catching and throwing a ball, running bases and fielding while fostering their confidence, social skills and a love for physical activity and teamwork. This league is for boys & girls ages 5-15 as of May 1, 2025.

**Season set to begin June 20, 2025 and run through July 19, 2025.**



@LillingtonParksandRec



910-893-2864



[lillingtonnc.org/athletics](http://lillingtonnc.org/athletics)



# ATHLETICS

## Adult Kickball

**Registration Opens:** May 16, 2025    **Cost:** Resident-\$25, Non-Resident-\$40

**Registration Closes:** June 6, 2025 at 4 p.m. or until full

Kickback and enjoy this time socializing with friends and teammates while competing in one of America's favorite childhood games, kickball! Whether you're new to the game or have been kicking the ball around for years you will have lots of fun in our adult kickball league. Team and individual registrations are available. Teams play a minimum 8-game regular season followed by an end-of-season single-elimination tournament. Games will be held weekly. Teams must have a minimum of 12 players and can carry a maximum of 25 players. Team rosters must consist of at least 5 females and teams will alternate boy/girl through the lineup. Open to ages 16 and up.

**Season set to begin June 20, 2025 and run through July 19, 2025.**

## Flag Football

**Registration Opens:** June 27, 2025    **Cost:** Resident-\$25, Non-Resident-\$40

**Registration Closes:** July 18, 2025 at 4 p.m. or until full

LPR flag football is a coed league for ages 5-8, as of November 1, 2025. This program is designed to introduce football in a fun and safe environment. Coaches will focus on teaching some basic fundamentals and improving existing skills with minimal contact. Flag football typically practices and plays games during the week and on Saturdays. All practices and home games are typically held at Bradley Field. LPR provides game shirt and flag belts. Parents are responsible for black shorts, rubber cleats and mouth guard (recommended).

## Tackle Football

**Registration Opens:** June 27, 2025    **Cost:** Resident-\$25, Non-Resident-\$40

**Registration Closes:** July 18, 2025 at 4 p.m. or until full

LPR tackle football is for children ages 8-13, as of November 1, 2025. The tackle football program is an 11v11 recreational league which focuses on skill development, sportsmanship, fun and safety. Rules, age cut off dates and league divisions are all in alignment with the Harnett County Football League. Teams will typically practice and play games during the week and/or on Saturdays. All home games will be held at Bradley Field. LPR provides game jersey, helmet and shoulder pads. Parents are responsible for black game pants, mouth guards and rubber cleats.



@LillingtonParksandRec



910-893-2864



[lillingtonnc.org/athletics](http://lillingtonnc.org/athletics)

# ATHLETICS

## Cheerleading

**Registration Opens:** June 27, 2025    **Cost:** Resident-\$25, Non-Resident-\$40

**Registration Closes:** July 18, 2025 at 4 p.m. or until full

Cheerleaders travel with teams and cheer at all home and some away football games per division. There are weekly practices and Saturday games. Cheer Squad will be instructed on chants, cheers, jumps and beginner small stunts. Parents must provide shoes, black shorts and bows. More instructions on uniform and equipment will be provided at the kick-off practice/parent meeting on a date to be determined. Practices will be held at Star Academy Gym and home games will be held at Bradley Field.



## \*NEW\* Football & Cheerleading Preseason Fundamentals

New this year, we will be offering football and cheerleading preseason fundamental clinics 2-3 times a week for registered athletes. Fundamental clinics will begin on July 21st. During these clinics, players will be taught fundamentals and skills to help prepare them for the upcoming season. These sessions will be run by our coaches at no additional charge.

Lillington Parks and Recreation  
would just like to give a friendly reminder to all our patrons:

No  
Pets

No  
Tobacco  
Products

No  
Profanity

No  
Taunting

No  
Alcohol

If you have  
nothing nice  
to say, please  
refrain from  
saying  
anything  
at all



@LillingtonParksandRec



910-893-2864



[lillingtonnc.org/athletics](http://lillingtonnc.org/athletics)



# ATHLETICS

## VOLUNTEER COACHING OPPORTUNITY

15

Coaches are some of the most influential role models in kids' lives today. Are you up for the challenge?

With the explosive growth of recreational youth sports, the need for knowledgeable and experienced coaches is greater than ever before. A successful coach...

- is motivational and inspires athletes to improve and work hard.
- is knowledgeable about the skills and tactics of the sport.
- is relational and excellent at communicating with players and parents.
- possesses good character and is a positive role model.

In order for the players to have a fun experience and develop their skills we need volunteer coaches! If you are able to volunteer for our aspiring youth, please contact Brandon at [bharris@lillingtonnc.org](mailto:bharris@lillingtonnc.org).



*"A coach will impact more young people in a year than the average person does in a lifetime."*

*- Rev. Billy Graham*

## ATHLETIC SPONSORSHIP OPPORTUNITY

Are you interested in sponsoring one of our youth sports teams? Sponsoring our youth sports teams helps display your community pride, defray the cost of jerseys and awards, and advertise your business. Team sponsorships start at \$300. For more information, please contact Brandon at [bharris@lillingtonnc.org](mailto:bharris@lillingtonnc.org).



# GET INVOLVED!



@LillingtonParksandRec



910-893-2864



[lillingtonnc.org/athletics](http://lillingtonnc.org/athletics)

# ATHLETICS

16

## 2024 FALL & SPRING SPORT SPONSORS

### Spring Soccer

- On Target Preparedness
- B'Wiched Gourmet Sandwiches
- Moonlite Electric & Construction
- Matthews Backhoe
- Hogue Electric
- Town & Country Kennel
- Pizza Provisions
- Radiant Wellness & Aesthetics
- Kenny's Tree Removal
- Fuquay Eye Care
- Lillington Small Engine
- Quality Spray Foam Insulation
- Steve the Irrigation Guy
- SBS
- Casa Morgan Real Estate
- CED
- Link US
- Zaxby's

### Spring T-Ball, Baseball & Softball

- Diamond Dreams Training Center
- Carolina Rehab Solutions
- Radiant Wellness & Aesthetics
- Koerner Lawn & Landscape
- SHUMC Methodist Men
- Lewis and Associates
- Front Street Coffee
- Lillington Firefighters Association
- John Hiester Chevrolet of Lillington
- Lillington Lions Club
- Vuncannon & Sons Builders
- JAMM Properties
- Premier Auto Body Specialists
- Tri-Tronics Pro Electronics
- Total Body Therapy & Wellness
- O'Quinn-Peebles-Phillips Funeral Home
- Southern Touch Homes
- Troy Clayton Land Surveying
- Chick-Fil-A
- Stewart Farms
- Ann Milton Realty
- Ellis Family Trucking
- Zaxby's
- LifeLine Training
- B&B Proformance
- M.I.N.C. by Tara

### Fall Soccer

- Mainstreet Family Care
- Game Show Live!
- Eagle Eye Property Enhancements
- Broadline Engineering
- Exquisite Custom Cabinetry
- 421 Auto Care
- Kipling United Methodist Church
- Kenny's Tree Removal
- Womble Rental Management
- OneLock Storage
- Ed's Family Restaurant
- Q'Quinn-Peebles-Phillips Funeral Home
- Buzzard Law Firm
- SCR.cloud
- First Bank
- EL-VI Consulting
- RLT Construction

### Fall Baseball & Softball

- Kipling United Methodist Church
- 421 Complete Auto Care
- Southern Touch Homes
- Social Waves Studio
- Burgess Poultry
- Kings Janitorial
- Front Street Coffee
- Tri-Tronics
- Hero Source
- Cooley & Co.

### Flag Football

- Blanton's Air Plumbing Electric
- Womble Rental Management
- Lillington Small Engine Repair
- Bishop Photo



@LillingtonParksandRec



910-893-2864



[lillingtonnc.org/athletics](http://lillingtonnc.org/athletics)



# ATHLETICS

COMING SOON...

## Pickleball



**FREE PLAY**

No Experience Required

**Join Us Weeknights and on Saturday  
Mornings**

Location: Star Academy Gym  
(900 S. 11th St.)

**Dates & Times not  
yet determined.**

For More Information: Contact Brandon  
Harris-bharris@lillingtonnc.org or  
William Baker at  
wbaker@lillingtonnc.org



@LillingtonParksandRec



910-893-2864



[lillingtonnc.org/athletics](http://lillingtonnc.org/athletics)

# ATHLETICS

## PICKLEBALL CLINICS

We are excited to be offering pickleball clinics through Big NC Pickleball. Clinics will be held at Star Academy and will be indoor programs that combine comfort and top-notch instruction. With classes tailored to different skill levels, it's the perfect place to learn or advance your pickleball journey.

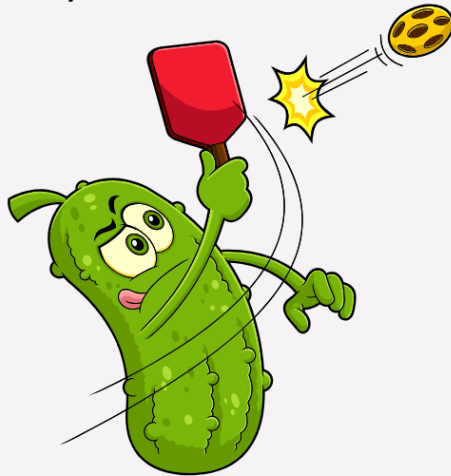

### Beginner Classes

Start your pickleball journey with expert guidance on the fundamentals of the game. Perfect for first time players!

### Intermediate Classes

Improve your technique and learn advanced strategies to take your game to new heights.

**Dates & Times not yet determined.**

For More Information: Contact Brandon Harris at [bharris@lillingtonnc.org](mailto:bharris@lillingtonnc.org) or William Baker at [wbaker@lillingtonnc.org](mailto:wbaker@lillingtonnc.org)



@LillingtonParksandRec



910-893-2864



[lillingtonnc.org/athletics](http://lillingtonnc.org/athletics)



**MONDAY—FRIDAY**

**8:15—11:45 A.M.**

**AGES 3—5**  
(FULLY POTTY TRAINED)

**LILLINGTON PARKS & RECREATION**

# PRE-SCHOOL

LILLINGTON COMMUNITY CENTER, 607 SOUTH 13TH STREET

**AUGUST 19, 2024—MAY 16, 2025**

## WHY CHOOSE US?

- ✓ HIGHLY QUALIFIED & EXPERIENCED STAFF
- ✓ FOCUSING ON 1 LETTER, 1 NUMBER, 1 COLOR WEEKLY
- ✓ HOMEWORK FOLDERS MONDAY—THURSDAY
- ✓ SHOW & TELL FRIDAYS
- ✓ CREATIVE ACTIVITIES, EDUCATIONAL SONGS AND GAMES & TEACHER DIRECTED PLAY
- ✓ A SAFE & SECURE ENVIRONMENT
- ✓ FIRST AID & CPR CERTIFIED

## REGISTRATION FEE:

\$25 ANNUAL REGISTRATION  
FEE PER CHILD

## WEEKLY FEE:

\$50 PER WEEK—RESIDENTS  
\$65 PER WEEK—NON-RESIDENTS

**CONTACT CHRISTY POWERS AT**

**OFFICE: 910.893.0339**

**CELL: 910.709.4089**

**EMAIL: CPOWERS@LILLINGTONNC.ORG**



**LEARN  
PLAY  
GROW**



@LillingtonParksandRec



910-893-2864



[lillingtonnc.org/preschool](http://lillingtonnc.org/preschool)



# LILLINGTON PARKS & RECREATION <sup>20</sup>

## BEFORE & AFTER SCHOOL CARE PROGRAM

AUGUST 14, 2024—MAY 23, 2025

MONDAY—FRIDAY  
DROP OFF: 7:00 A.M.  
PICK UP: 5:30 P.M.

### WHAT WE OFFER:

- HIGHLY QUALIFIED & EXPERIENCED STAFF
- HOMEWORK HELP
- CREATIVE ACTIVITIES & EDUCATIONAL GAMES
- A SAFE & SECURE ENVIRONMENT
- FIRST AID & CPR CERTIFIED



**LIMITED  
SPACE!**

### REGISTRATION FEE:

\$25 ANNUAL REGISTRATION FEE  
PER CHILD

### WEEKLY FEE:

\$50 PER WEEK—RESIDENTS  
\$65 PER WEEK—NON-RESIDENTS

LILLINGTON COMMUNITY CENTER  
607 SOUTH 13TH STREET, LILLINGTON  
CONTACT CHRISTY POWERS

OFFICE: 910.893.0339

CELL: 910.709.4089

EMAIL: [CPOWERS@LILLINGTONNC.ORG](mailto:CPOWERS@LILLINGTONNC.ORG)



@LillingtonParksandRec



910-893-2864



[lillingtonnc.org/schoolcare](http://lillingtonnc.org/schoolcare)



TOWN OF LILLINGTON

# SUMMER

No Books, No School, Just Lots of Fun!

Weekly themes, crafts, games, activities, field trips & much more!

Registration begins Monday, March 3, 2025.

Ages 5 (completed kindergarten) - 13 (entering 8th grade)

May 27th thru August 1st

Monday thru Friday 7:30 a.m. to 5:30 p.m.

Lillington Community Center

607 S. 13th Street

Lillington, NC 27546

Town of Lillington Residents: \$100 per week

Non-Residents: \$120 per week

Don't miss out on our fun filled summer camp.

Space is limited so get registered now!

For more information contact Christy Powers at (910) 893-0339 or

[cpowers@lillingtonnc.org](mailto:cpowers@lillingtonnc.org)

# CAMP 2025



@LillingtonParksandRec



910-893-2864



[lillingtonnc.org/summercamp](http://lillingtonnc.org/summercamp)

# SENIOR ACTIVITIES

- **Senior Fitness:** Ages 55 and older. Low impact fitness tailored to meet the needs of the senior citizen population. This class is held on Monday, Wednesday, and Friday mornings at 10 a.m. and is free of charge.
- **Senior Corn Hole:** Ages 55 and older. Senior corn hole is held on Monday, Wednesday, and Friday mornings after senior fitness. During this time seniors enjoy time of socializing and sharpening up on their corn hole skills.



- **Senior Bingo:** Ages 55 and older. It's the fun of Bingo and the enjoyment of socializing with friends. Senior Bingo is held each Wednesday at the Lillington Community Center after senior fitness.
- **Senior Book Club:** Ages 55 and older. Our seniors meet once a month to discuss the book that was chosen by the club the prior month. It is a great time of fellowship and engaging with other book lovers. Book club meets on the 4th Thursday of every month at the Lillington Community Center.
- **Senior Craft Class:** Ages 55 and older. Seniors get together monthly to create different crafts. The craft class is led by Mrs. Peggy Barnes and is fun for people of all crafting skill levels.





# SPRING/SUMMER EVENTS

## EASTER EXTRAVAGANZA

*Saturday, April 12th from 1-4 p.m.  
Lillington Park, 405 S. 1st Street,  
Lillington*

Join us for an Easter egg hunt for children ages 0-10. There will also be inflatables, a visit from the Easter Bunny, face painting, balloon animals, and more.

**THIS IS A  
FREE EVENT!**

For More Information:  
Contact Christy Powers at  
[cpowers@lillingtonnc.org](mailto:cpowers@lillingtonnc.org)

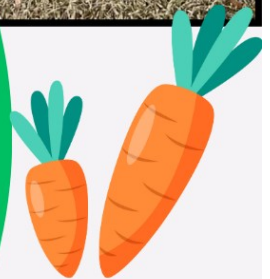

@LillingtonParksandRec



910-893-2864



[lillingtonnc.org/easter](http://lillingtonnc.org/easter)



# SPRING/SUMMER EVENTS

## 4TH OF JULY FESTIVAL

Friday, July 4th from 4-10 p.m.  
Lillington Park, 405 S. 1st S

Join us for an evening filled with fun as we celebrate Independence Day. There will be food and craft vendors, a kids zone, live performances, jumps by the All Veterans Group, and so much more! We will end the night with a beautiful fireworks display. You will not want to miss this annual event.

For More Information:  
Contact Christy Powers at  
[cpowers@lillingtonnc.org](mailto:cpowers@lillingtonnc.org)



@LillingtonParksandRec



910-893-2864



[lillingtonnc.org/july4th](http://lillingtonnc.org/july4th)



# SPRING/SUMMER EVENTS

## Movies in the Park

**Friday, March 21st:** Monana 2; 7:30 p.m.

**Friday, April 25th:** Sonic the Hedgehog 3; 8 p.m.

This is a great night of FREE family fun for children (and adults) of all ages. Refreshments will be available to purchase at each movie. We would like to specially thank the Kiwanis Club of Lillington and The Salmon Law Firm for sponsoring our movie nights.

## Concert Series

We are excited to announce that we will be hosting a free concert series this spring at the River Park Amphitheater!

**Thursday, March 27th:** Dalton Davis Band; 6-9 p.m.

**Thursday, April 3rd:** Rivermist; 6-9 p.m.

**Thursday, May 1st:** Liquid Pleasure; 6-9 p.m.

Bring your family, friends, lawn chairs and dancing shoes! We guarantee you will not want to miss these amazing bands! There will be a food truck on site for food purchases at all concerts.

## Farmers Market

Located at McPhail Park

**Beginning April 5, 2025**

**9 a.m. until 1 p.m.**

**VENDORS NEEDED!**

If you would be interested in selling fresh produce, plants, flowers or handmade/homemade products at our upcoming Farmer's Market, please contact Christy.

**For more information:  
Contact Christy Powers at  
[cpowers@lillingtonnc.org](mailto:cpowers@lillingtonnc.org)**



@LillingtonParksandRec



910-893-2864



[lillingtonnc.org/recreation](http://lillingtonnc.org/recreation)

# MEMBERSHIP

Membership Type	Residents of Lillington Fee	Non-Residents Fee
Individual (daily)	\$5.00	\$5.00
Individual (monthly)	\$10.00	\$20.00
Individual (annual)	\$100.00	\$200.00
Family* (monthly)	\$15.00	\$30.00
Additional Family (monthly)	\$5.00 per member	\$10.00 per member
Family* (annual)	\$150.00	\$300.00
Additional Family (annual)	\$25.00 per member	\$50.00 per member
Individual Senior** (daily)	\$3.00	\$3.00
Individual Senior** (monthly)	\$7.00	\$11.00
Individual Senior** (annual)	\$70.00	\$105.00
Senior Family (monthly) 2 seniors age 55+	\$10.00	\$15.00
Senior Family (annual) 2 seniors age 55+	\$100.00	\$150.00

\*Family membership covers two adults (ages 18 and older) and two children (ages 17 or younger). Proof of residency must be produced at the time of payment to be eligible to receive resident membership rates. Acceptable forms of proof of residency include a picture ID and one of the following: Town of Lillington Utility Bill, apartment lease, housing contract, or mortgage statement.

\*\*Anyone ages 55 and older is eligible for the senior rate.

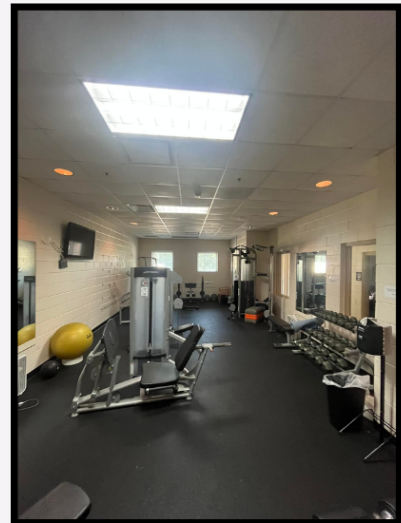
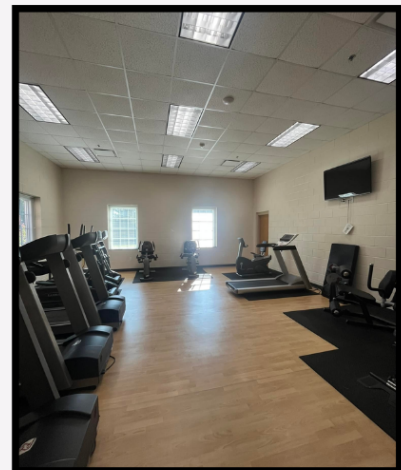



# COMMUNITY CENTER RENTALS

## Residents of Lillington Rates

### **Activities Room #1**

Two Hour Rate (Monday-Friday, Before 5:00 p.m.)	\$40.00
Four Hour Rate (Monday-Friday, Before 5:00 p.m.)	\$65.00
Weekends (Four Hour Rate Only)	\$110.00 + \$28.00 per additional

### **Multi-Purpose Room (Full)**

Two Hour Rate (Monday-Friday, Before 5:00 p.m.)	\$90.00
Four Hour Rate (Monday-Friday, Before 5:00 p.m.)	\$140.00
Weekends (Four Hour Rate Only)	\$210.00 + \$53.00 per additional hour

### **Multi-Purpose Room (Half)**

Two Hour Rate (Monday-Friday, Before 5:00 p.m.)	\$50.00
Four Hour Rate (Monday-Friday, Before 5:00 p.m.)	\$75.00
Weekends (Four Hour Rate Only)	\$110.00 + \$28.00 per additional hour

---

## Non Residents Rates

### **Activities Room #1**

Two Hour Rate (Monday-Friday, Before 5:00 p.m.)	\$80.00
Four Hour Rate (Monday-Friday, Before 5:00 p.m.)	\$130.00
Weekends (Four Hour Rate Only)	\$190.00 + \$48.00 per additional hour

### **Multi-Purpose Room (Full)**

Two Hour Rate (Monday-Friday, Before 5:00 p.m.)	\$60.00
Four Hour Rate (Monday-Friday, Before 5:00 p.m.)	\$90.00
Weekends (Four Hour Rate Only)	\$170.00 + \$43.00 per additional hour

### **Multi-Purpose Room (Half)**

Two Hour Rate (Monday-Friday, Before 5:00 p.m.)	\$100.00
Four Hour Rate (Monday-Friday, Before 5:00 p.m.)	\$150.00
Weekends (Four Hour Rate Only)	\$190.00 + \$48.00 per additional hour

---

## Additional Rental Rates

Additional Use of Kitchen	\$75.00 during event
Community Center Rental Deposit (for all rentals)	\$200.00
All rentals are subject to availability. Town of Lillington programming has priority in determining rental availability. Rental Rates are calculated per room, based on Town of Lillington residency.	



# ATHLETIC FIELDS & OUTDOOR RENTALS

## Field Rental

*All Field Rentals are subject to availability. Town of Lillington programming has priority in determining availability.*

Deposit for Rental	\$100.00
Hourly Rate (2 Hour Minimum)	\$20.00
Full Day	\$200.00 per field
Park Rental (All Fields)	\$600.00 per day
Hourly Rate for Lights	\$25.00 per field
Field Prep	\$35.00 per field

## Tennis Courts

Annual Usage Fee (January 1st to December 31st annually)	\$10.00
Key Deposit Fee	\$10.00





# ATHLETIC RENTALS

## Gym Rental

*All Gym Rentals are subject to availability. Town of Lillington programming has priority in determining availability.*

Deposit for Rental	\$250.00
--------------------	----------

Hourly Rate (2 Hour Minimum)	\$50.00
------------------------------	---------

## Outdoor Facility Rentals

River Park Shelter	
Deposit for Rental	\$50.00
Hourly Rate (2 Hour Minimum)	\$30.00

River Park Amphitheater	
Deposit for Rental	\$50.00
Hourly Rate (2 Hour Minimum)	\$40.00



# 2024 EVENT PARTNERS



@LillingtonParksandRec



910-893-2864



[lillingtonnc.org/partners](http://lillingtonnc.org/partners)



# 2024 EVENT PARTNERS



**J.E. Womble & Sons, Inc.**  
*"If we don't have it, you don't need it."*

Follow us on  
Social Media!



[www.jewomble.com](http://www.jewomble.com)

**910-893-5753**



THE  
**SALMON**  
 LAW FIRM



@LillingtonParksandRec



910-893-2864



[lillingtonnc.org/partners](http://lillingtonnc.org/partners)

# 2024 EVENT PARTNERS

9 W. Front Street

(910) 814-3850



O'QUINN  
PEEBLES PHILLIPS  
FUNERAL HOME & CREMATORY



@LillingtonParksandRec



910-893-2864



[lillingtonnc.org/partners](http://lillingtonnc.org/partners)



# 2024 EVENT PARTNERS



**Dunn**  
**PEDIATRIC DENTISTRY**



[www.rltandassociates.net](http://www.rltandassociates.net)

919-552-4489



24 Hour Wrecker Service  
910-891-8492 7 Days A Week

**Tire & Service Center**



**Fuquay**  
**PEDIATRIC DENTISTRY**

**The Town of Lillington would like to  
say a huge thank you to our  
2024 Event Partners!**



@LillingtonParksandRec



910-893-2864



[lillingtonnc.org/partners](http://lillingtonnc.org/partners)

# BECOMING A PARTNER

<b>Diamond</b> \$10,000	<b>Platinum</b> \$5,000	<b>Gold</b> \$2,500
<ul style="list-style-type: none"> <li>Presenting sponsor for Easter Extravaganza, July 4th Festival, Halloween Festival and Christmas Parade.</li> <li>Business logo included on event flyers.</li> <li>Business logo included on event banners.</li> <li>Business logo included on sponsor page of the Town of Lillington website with a direct link to your web address for one year.</li> <li>Business logo displayed on the Town of Lillington electronic sign for one week each month.</li> <li>Name announced regularly between performances on stage—includes booth location and any promotional give aways, raffles, etc.</li> <li>One full page ad in the winter and spring program guides as well as business name listed on the back cover of both guides.</li> <li>Two signs to be displayed for one year at the Lillington Park.</li> <li>Advertisement on the Lillington Community Center bulletin board for one year.</li> <li>One 10x10 exhibitor booth at the Easter Extravaganza and Halloween Festival.*</li> <li>Two 10x10 exhibitor booths at the July 4th Festival.*</li> <li>Six Christmas parade entries.*</li> <li>Eighteen annual memberships to the Lillington Community Center fitness center.</li> <li>Two room rentals at the Lillington Community Center.</li> <li>Repeat Diamond partners will receive 20% off.</li> </ul>	<ul style="list-style-type: none"> <li>Business name included on event banners.</li> <li>Business logo included on sponsor page of the Town of Lillington website with a direct link to your web address for one year.</li> <li>Business logo displayed on the Town of Lillington electronic sign for one week every other month.</li> <li>Name announced regularly between performances on stage—includes booth location and any promotional give aways, raffles, etc.</li> <li>One 3/4 page ad in the winter and spring program guides.</li> <li>One sign to be displayed for one year at the Lillington Park.</li> <li>Advertisement on the Lillington Community Center bulletin board for one year.</li> <li>One 10x10 exhibitor booth at the Easter Extravaganza, July 4th Festival and Halloween Festival.*</li> <li>Three Christmas parade entries.*</li> <li>Ten annual memberships to the Lillington Community Center fitness center.</li> </ul>	<ul style="list-style-type: none"> <li>Business name included on event banners.</li> <li>Business logo included on sponsor page of the Town of Lillington website with a direct link to your web address for one year.</li> <li>Name announced regularly between performances on stage—includes booth location and any promotional give aways, raffles, etc.</li> <li>One 1/2 page ad in the winter and spring program guides.</li> <li>One sign to be displayed for one year at the Lillington Park.</li> <li>Advertisement on the Lillington Community Center bulletin board for one year.</li> <li>One 10x10 exhibitor booth at the July 4th Festival and Halloween Festival.*</li> <li>Two Christmas parade entries.*</li> <li>Five annual memberships to the Lillington Community Center fitness center.</li> </ul>
	<b>Silver</b> \$1,000	<b>Bronze</b> \$500
	<ul style="list-style-type: none"> <li>Business name listed on sponsor page of the Town of Lillington website with a direct link to your web address for one year.</li> <li>Name announced regularly between performances on stage—includes booth location and any promotional give aways, raffles, etc.</li> <li>One 1/4 page ad in the winter and spring program guides.</li> <li>One sign to be displayed for one year at the Lillington Park.</li> <li>Advertisement on the Lillington Community Center bulletin board for one year.</li> <li>One 10x10 exhibitor booth at the July 4th Festival.*</li> <li>One Christmas parade entry.*</li> <li>Two annual memberships to the Lillington Community Center fitness center.</li> </ul>	<ul style="list-style-type: none"> <li>One 1/8 page ad in the winter and spring program guides.</li> <li>One sign to be displayed for one year at the Lillington Park.</li> </ul>

Please contact Christy Powers  
at (910) 893-0339 or  
cpowers@lillingtonnc.org  
with any questions regarding  
partnership opportunities  
with the Town of Lillington



@LillingtonParksandRec



910-893-2864



lillingtonnc.org/partners





*Lillington Parks and Recreation  
Department*

**PETE MCPHERSON  
"VOLUNTEER OF THE YEAR AWARD"**



The Pete McPherson "Volunteer of the Year Award" was created to honor individuals who demonstrate the spirit of giving of their time and talents to the community and the Lillington Parks and Recreation. This award recognizes an individual who exemplifies outstanding service within the last five years.

Named after Alex "Pete" James McPherson, of Lillington, who passed away on November 11, 2020, after a long and courageous battle with cancer. Pete McPherson volunteered and worked with the Lillington Parks and Recreation for more than 13 years. He served as a member of the Advisory Board and the Booster Club. In 2008, Pete was recognized as "Man of the Year" by the Lillington Area Chamber of Commerce. Pete was also awarded the first ever "Volunteer of the Year" Award from Parks and Recreation for being a positive role model and for his countless hours of volunteer work making parks and recreation program and the community a better place. This distinction given to an individual who embodies the true definition of a volunteer who unselfishly strives to lift up others in reaching their best. Pete was a wonderful man who was very dedicated to the Town of Lillington. Always having a smile on his face and joy in his heart sharing his humor and lighting up the space around him.

The Town of Lillington Parks and Recreation Department is forever grateful for his service and dedication to the Lillington Community. Mr. Pete has set the standard of what we look for in a volunteer for our department. We will continue to honor his legacy and his name for many years, through this award.



# 2024 PETE MCPHERSON “VOLUNTEER OF THE YEAR” AWARD

2024  
PETE MCPHERSON  
“VOLUNTEER OF THE YEAR”



*Stephanie Tripp*

Thank you for your exemplified spirit of  
service and contribution to  
Lillington Parks & Recreation.



@LillingtonParksandRec



910-893-2864



[lillingtonnc.org/recreation](http://lillingtonnc.org/recreation)



# FAQ

## **I live in Lillington but am being charged the non-resident rate. What is considered a Town of Lillington resident?**

A resident is an individual who lives within the town limits of Lillington. A non-resident is an individual who lives outside of the town limits of Lillington. Simply having a "Lillington" address does not make one a resident; the corporate town limits is what dictates whether or not an individual is a resident. In order to receive the resident rate, an individual must live or own property inside the Town of Lillington town limits (meaning he or she pays Town of Lillington property taxes) and must show picture ID along with one of the following: Town of Lillington Utility Bill, apartment/ housing lease or a mortgage statement.

## **How do I create an account through your RecDesk portal to register for programs?**

When registering for an event online for the first time, you will go to [www.lillingtonpr.recdesk.com](http://www.lillingtonpr.recdesk.com) and select create account. Once you enter all of your information and submit it, you will see a page that states "Account is pending approval. You will receive an email when that step is complete." Someone from our staff will review your account within one business day and will approve your account as being either a resident or a non-resident. Once your account has been approved, you will receive an email stating your account has been approved and that you may now register for programs and activities. Once you receive the approval email from RecDesk, you will be able to login to your online account and register for the program(s) you wish to register for by selecting the "program registration" tab at the top of the page. Please know, that each member that you wish to register for a program must be approved through this same process.



# FAQ

**I am trying to create an account through your RecDesk portal but it is telling me that my email address and/or phone number is already on file. What do I do?**

If you receive an error message stating that your email address and/or phone number is already on file with us, that simply means that you (or someone that you share an email address or phone number with) have registered in person for something with us and we already have your account information on file. In order to help eliminate duplicate accounts, you will be unable to create a new account. All you need to do is contact the Parks and Recreation office and one of our staff members will be happy to provide you with the information you will need to get your online account set up.

**Help, my child is 10 and I am trying to register him/her for a 10U sport but it says he/she does not meet the age requirements, why can't I get him/her registered?**

All of our sports have age cut off dates. For example, the age cut-off date for our fall sports is November 1st of the current year (this year the age cut off is November 1, 2025; next year it will be November 1, 2026; etc.). So if you are trying to register your 10 year old child for 10U football because he/she is 10 right now, but he/she has a birthdate of October 31st (or any date before November 1st), he/she will need to be registered for 13U football because he/she will be 11 before the November 1st age cut-off date.





Lillington Parks & Recreation offers something for everyone! From athletics to Family Fun night outs, to senior activities, to classes for preschoolers - and every age in between - a variety of programs are offered for all the ways you play!

Our Program Guide is printed two times out of the year: Spring/Summer (March through July) & Fall/Winter (August through February)

Stay on the lookout for our Fall/Winter Program Guide that will be published in July!



*"MAKE A DIFFERENCE. LEAVE A  
FOOTPRINT FOR LIFE."*

**PO Box 296**

**607 S. 13th St.**

**Lillington, NC 27546**

**Follow Us On Facebook  
@LillingtonParksand Rec**



@LillingtonParksandRec



910-893-2864



[lillingtonnc.org/recreation](http://lillingtonnc.org/recreation)

# THANK YOU!

We would like to extend a very big “thank you” out to the Kiwanis Club of Lillington. The Kiwanis Club’s mission statement is “Kiwanis is a global organization of volunteers dedicated to improving the world one child and one community at a time.” Their motto is “Serving the children of the world.” The Lillington chapter has done that in so many ways for our community, including so graciously donating the funds for us to purchase an outdoor movie screen and all required equipment so that we are able to host free movie nights for children and their families. We want to thank them for everything that they do for our community.



@LillingtonParksandRec



910-893-2864



[lillingtonnc.org/recreation](http://lillingtonnc.org/recreation)